

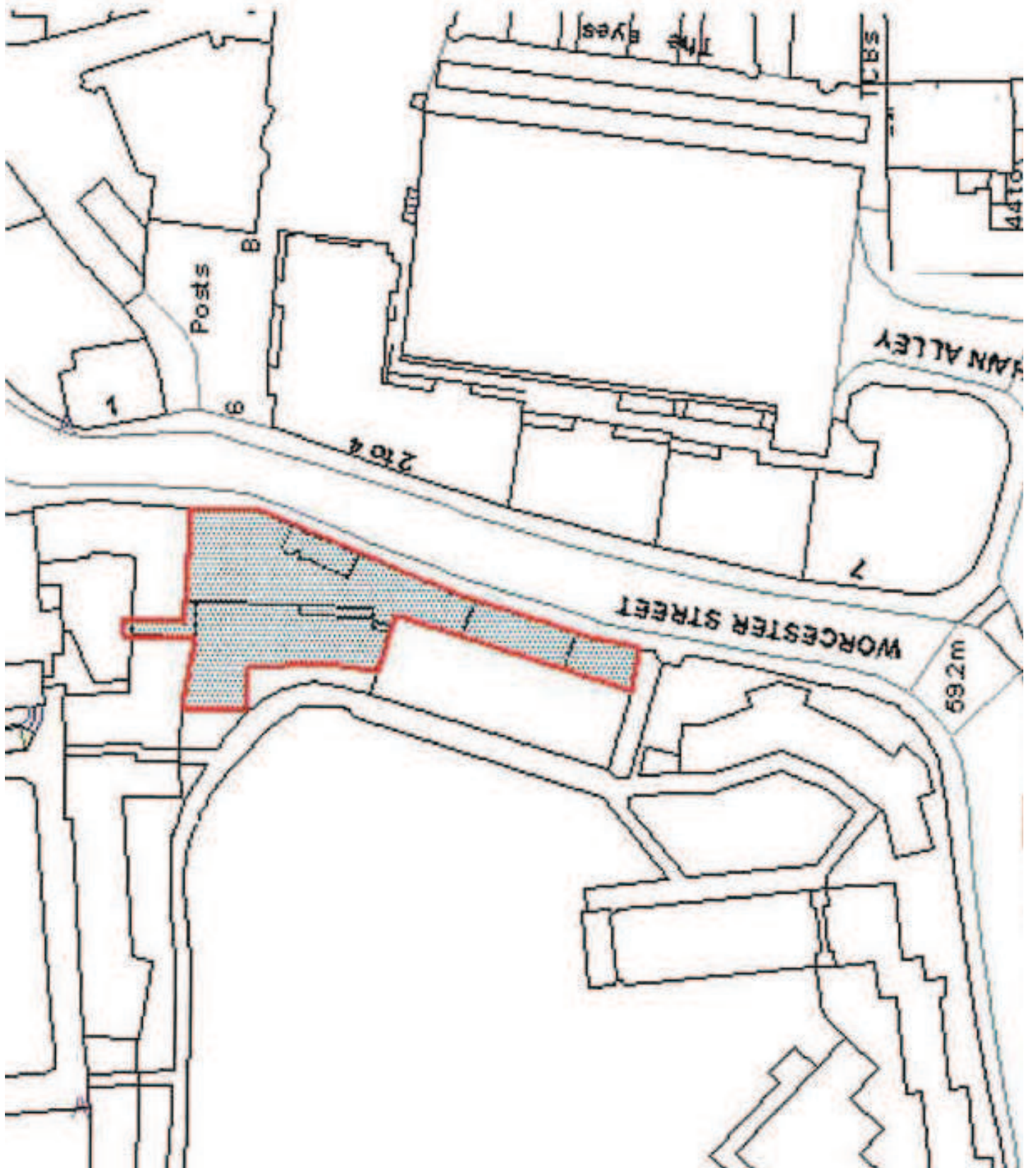

## **Welcome to the West Area Planning Committee**

- **This planning committee meeting is held in public, but it is not a public meeting.**
- **There will be opportunity for the public to address the committee on each application.**
- **If you wish to speak for or against a planning application, you will need to have either requested it in advance, or fill out and hand in one of the available speaker forms.**
- **Information on meeting protocol and conduct at committee is set out in the Code of Practice.**
- **You can find a copy of the Code of Practice in the committee agenda, just before the first planning application report.**





View of Site from Worcester Street









View from Grade II\* listed garden within College grounds





View from listed garden of existing 1820's kitchen facility

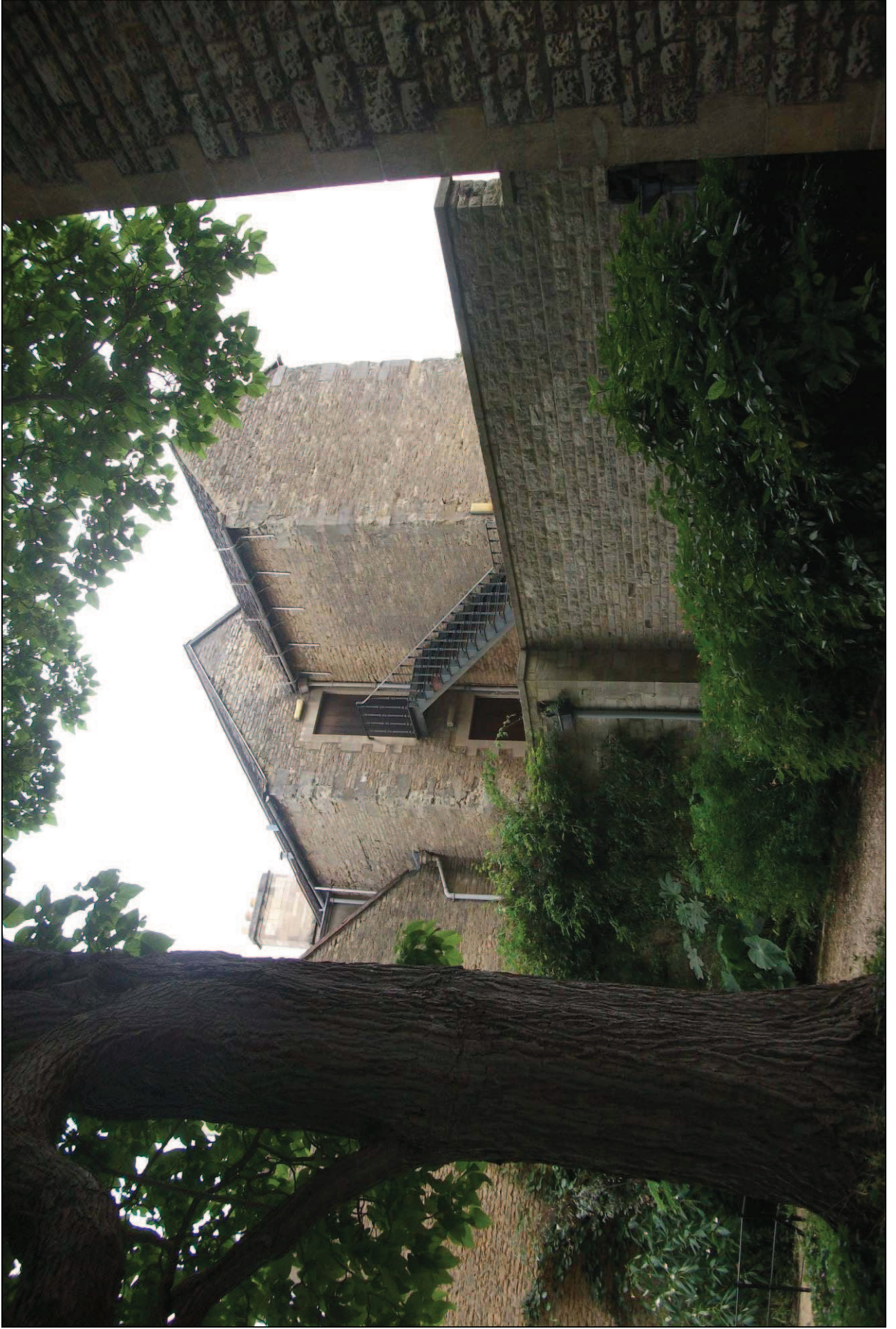



View between main block and Nuffield building through to Gloucester Green development behind





View of kitchen quad and grade II listed boundary wall





Existing 1950s kitchen extension (bottom), Nuffield building (left) and  
Catalpa tree (rear)













# Proposed Ground Floor Plan

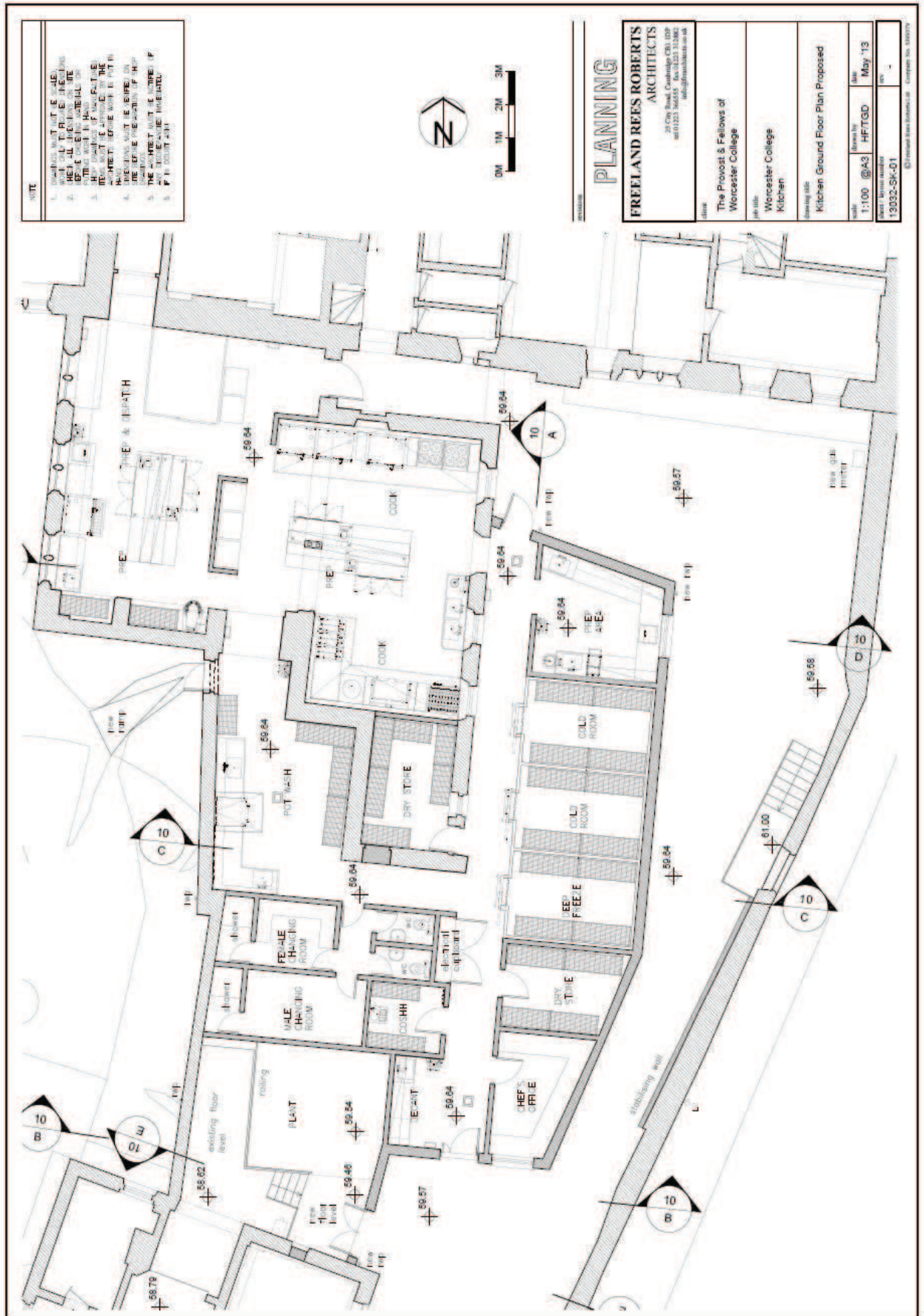



# Proposed Elevations

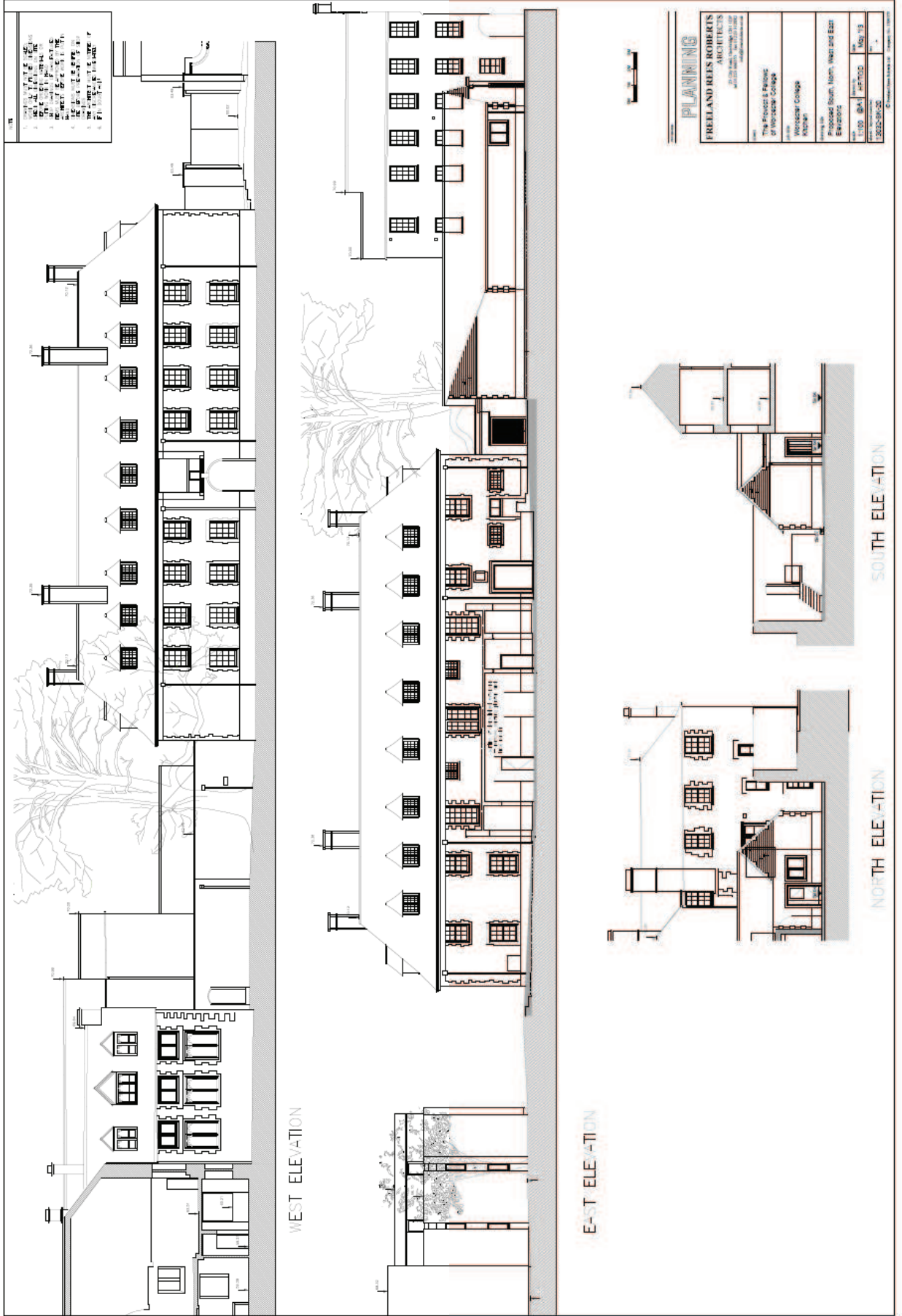



Proposed View from Worcester Street Looking North





Proposed View from Nuffield Lawn Looking East





View from Gloucester Green Looking West

